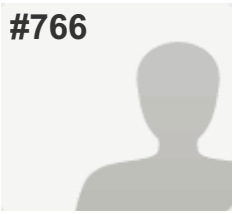

#766

**COMPLETE****Collector:** Embedded Survey 1 (Website Survey)**Started:** Sunday, April 02, 2017 9:17:09 PM**Last Modified:** Sunday, April 02, 2017 9:21:20 PM**Time Spent:** 00:04:10**IP Address:** 174.223.2.147

PAGE 1

Q1: If additional road and bridge funding could be secured for your home county, what would you list as the top priority project(s)? List up to three.

Project 1	Bridge replacement
Project 2	Paving dirt roads
Project 3	Finishing the outer loop

Q2: Location

Home County	Elmore
City/Town	Tallassee

#679

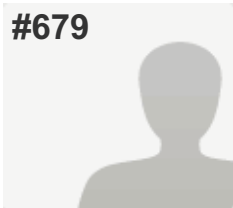
**COMPLETE****Collector:** Embedded Survey 1 (Website Survey)**Started:** Thursday, March 30, 2017 11:47:12 AM**Last Modified:** Thursday, March 30, 2017 11:48:19 AM**Time Spent:** 00:01:07**IP Address:** 172.58.169.208

PAGE 1

Q1: If additional road and bridge funding could be secured for your home county, what would you list as the top priority project(s)? List up to three.

Project 1	Estes Rd
Project 2	Milan Rd

Q2: Location

Home County	Elmore
City/Town	Santuck

#588

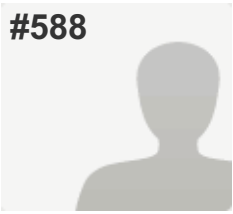
**COMPLETE****Collector:** Embedded Survey 1 (Website Survey)**Started:** Wednesday, March 29, 2017 7:07:44 AM**Last Modified:** Wednesday, March 29, 2017 7:09:09 AM**Time Spent:** 00:01:25**IP Address:** 67.141.160.231

PAGE 1

Q1: If additional road and bridge funding could be secured for your home county, what would you list as the top priority project(s)? List up to three.

Project 1	Camp Kiwanis Road repaving, Eclectic
Project 2	Blooming Bottom Road, Eclectic

Q2: Location

Home County	Elmore
City/Town	Eclectic

#605

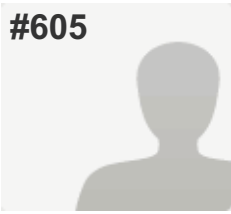
**COMPLETE****Collector:** Embedded Survey 1 (Website Survey)**Started:** Wednesday, March 29, 2017 11:48:03 AM**Last Modified:** Wednesday, March 29, 2017 11:50:51 AM**Time Spent:** 00:02:47**IP Address:** 12.131.69.98

PAGE 1

Q1: If additional road and bridge funding could be secured for your home county, what would you list as the top priority project(s)? List up to three.

Project 1	Fix Redland Rd/Dozier Rd intersection with 4 way stop, not a roundabout
Project 2	Repave Wares Ferry rd and Atlanta hwy, fix Chantilly at EastChase
Project 3	Properly repave Dozier Rd by Tallapoosa Lakes golf course...make that stupid casino pay for it

Q2: Location

Home County	Elmore
City/Town	Wetumpka

#608

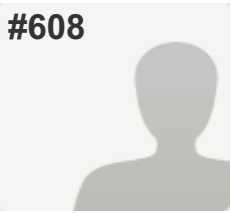

COMPLETE

Collector: Embedded Survey 1 (Website Survey)

Started: Wednesday, March 29, 2017 2:51:38 PM

Last Modified: Wednesday, March 29, 2017 2:55:16 PM

Time Spent: 00:03:38

IP Address: 66.208.148.173

PAGE 1

Q1: If additional road and bridge funding could be secured for your home county, what would you list as the top priority project(s)? List up to three.

Project 1	road repair on Lewis Road in Holtville Alabama...needs totally redone
Project 2	road repair on Lewis Road in Holtville Alabama...needs totally redone
Project 3	road repair on Lewis Road in Holtville Alabama...needs totally redone

Q2: Location

Home County	Elmore
City/Town	Holtville

#436

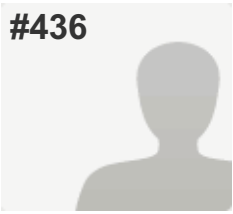
**COMPLETE****Collector:** Embedded Survey 1 (Website Survey)**Started:** Monday, March 13, 2017 7:54:32 AM**Last Modified:** Monday, March 13, 2017 7:56:08 AM**Time Spent:** 00:01:36**IP Address:** 199.227.95.158

PAGE 1

Q1: If additional road and bridge funding could be secured for your home county, what would you list as the top priority project(s)? List up to three.

Project 1	Paving Older Subdivision
Project 2	Widen Redland Road
Project 3	US 231 Congestion

Q2: Location

Home County	Elmore
City/Town	Eclectic

#6

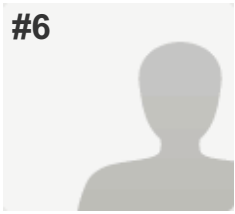

COMPLETE

Collector: Web Link 1 (Web Link)
Started: Saturday, November 14, 2015 7:08:29 AM
Last Modified: Saturday, November 14, 2015 7:15:00 AM
Time Spent: 00:06:30
IP Address: 104.137.21.185

PAGE 1

Q1: If additional road and bridge funding could be secured for your home county, what would you list as the top priority project(s)? List up to three.

Project 1	Firetower Road CR59 & Tallassee Hwy 14
Project 2	Hwy 143 & Hwy 14 Deatsville
Project 3	Redland Road and Rifle Range

Q2: Location

Home County	Elmore
City/Town	Eclectic

#86

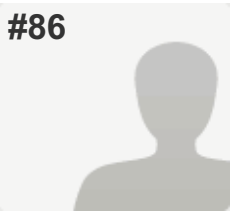

COMPLETE

Collector: Embedded Survey 1 (Website Survey)

Started: Sunday, November 22, 2015 10:53:48 AM

Last Modified: Sunday, November 22, 2015 11:00:23 AM

Time Spent: 00:06:35

IP Address: 104.137.41.204

PAGE 1

Q1: If additional road and bridge funding could be secured for your home county, what would you list as the top priority project(s)? List up to three.

Project 1

Pave the more heavily traveled dirt roads.

Project 2

Study the need of widening Highway 31 in many locations in the State.

Project 3

Study an improved method of handling an accident on I65 around Birmingham other than to close down all lanes. This happens far too often. It would help to enforce the speed limit through there as well.

Q2: Location

Home County

Elmore

City/Town

Deatsville

#50

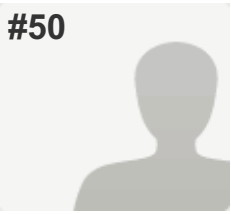

COMPLETE

Collector: Web Link 1 (Web Link)
Started: Monday, November 16, 2015 3:12:07 PM
Last Modified: Monday, November 16, 2015 3:17:44 PM
Time Spent: 00:05:37
IP Address: 98.89.124.222

PAGE 1

Q1: If additional road and bridge funding could be secured for your home county, what would you list as the top priority project(s)? List up to three.

Project 1	hwy 14 @ co rd 59
Project 2	bridge on shady trails that was washed out
Project 3	venable ct

Q2: Location

Home County	Elmore
City/Town	Wetumpka

#47

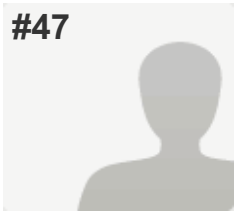

COMPLETE

Collector: Web Link 1 (Web Link)
Started: Monday, November 16, 2015 12:57:05 PM
Last Modified: Monday, November 16, 2015 12:57:51 PM
Time Spent: 00:00:46
IP Address: 104.137.14.187

PAGE 1

Q1: If additional road and bridge funding could be secured for your home county, what would you list as the top priority project(s)? List up to three.

Project 1	CR59/Firetower Road and Hwy 14/Tallassee Hwy
-----------	--

Q2: Location

Home County	Elmore
City/Town	Wetumpka

#41

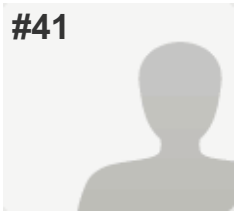

COMPLETE

Collector: Web Link 1 (Web Link)
Started: Sunday, November 15, 2015 2:43:28 PM
Last Modified: Sunday, November 15, 2015 2:45:46 PM
Time Spent: 00:02:17
IP Address: 70.193.65.66

PAGE 1

Q1: If additional road and bridge funding could be secured for your home county, what would you list as the top priority project(s)? List up to three.

Project 1	Hwy 14 & Firetower Rd needs traffic light
-----------	---

Q2: Location

Home County	Elmore
City/Town	Eclectic

#40

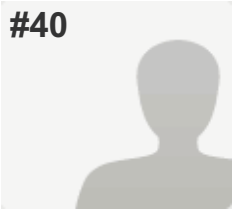

COMPLETE

Collector: Web Link 1 (Web Link)
Started: Sunday, November 15, 2015 10:06:21 AM
Last Modified: Sunday, November 15, 2015 10:06:55 AM
Time Spent: 00:00:33
IP Address: 70.193.70.18

PAGE 1

Q1: If additional road and bridge funding could be secured for your home county, what would you list as the top priority project(s)? List up to three.

Project 1	County Rd 59/ Firetower rd and hwy 14 redlight
-----------	--

Q2: Location

Home County	Elmore
City/Town	Wetumpka

#39

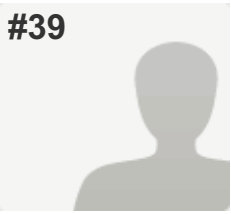

COMPLETE

Collector: Web Link 1 (Web Link)
Started: Sunday, November 15, 2015 9:08:36 AM
Last Modified: Sunday, November 15, 2015 9:11:03 AM
Time Spent: 00:02:27
IP Address: 104.137.40.99

PAGE 1

Q1: If additional road and bridge funding could be secured for your home county, what would you list as the top priority project(s)? List up to three.

Project 1	pave all of Politic Road
Project 2	pave Politic Road
Project 3	pave Politic Road

Q2: Location

Home County	Elmore
City/Town	Elmore

#38

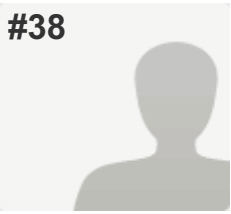

COMPLETE

Collector: Web Link 1 (Web Link)
Started: Sunday, November 15, 2015 8:04:08 AM
Last Modified: Sunday, November 15, 2015 8:04:44 AM
Time Spent: 00:00:35
IP Address: 166.137.97.55

PAGE 1

Q1: If additional road and bridge funding could be secured for your home county, what would you list as the top priority project(s)? List up to three.

Project 1	Hwy 59 @14 redlight
-----------	---------------------

Q2: Location

Home County	Elmore
City/Town	Wetumpka

#37

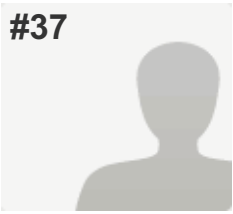

COMPLETE

Collector: Web Link 1 (Web Link)
Started: Sunday, November 15, 2015 12:16:49 AM
Last Modified: Sunday, November 15, 2015 12:20:14 AM
Time Spent: 00:03:24
IP Address: 75.121.126.91

PAGE 1

Q1: If additional road and bridge funding could be secured for your home county, what would you list as the top priority project(s)? List up to three.

Project 1	Red light at walmart on hwy 14 Tallassee
Project 2	Red light at 14 & firetower road
Project 3	Pave/resurface Murphy Rd.

Q2: Location

Home County	Elmore
City/Town	Tallassee

#36

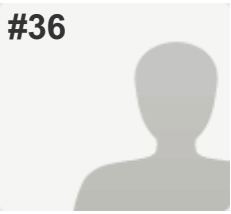

COMPLETE

Collector: Web Link 1 (Web Link)
Started: Saturday, November 14, 2015 8:38:19 PM
Last Modified: Saturday, November 14, 2015 8:41:31 PM
Time Spent: 00:03:12
IP Address: 104.137.25.185

PAGE 1

Q1: If additional road and bridge funding could be secured for your home county, what would you list as the top priority project(s)? List up to three.

Project 1

FIRETOWER/DOZIER ROAD/ REDLAND
NEED RED LIGHT OR FOURWAY STOP TO
MUCH SCHOOL TRAFFIC!! SOMEONE IS
GOING TO GET KILLED THERE!

Q2: Location

Home County

ELMORE

City/Town

WETUMPKA

#35

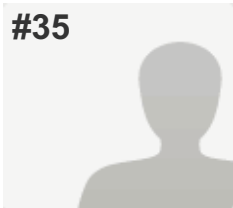
**COMPLETE****Collector:** Web Link 1 (Web Link)**Started:** Saturday, November 14, 2015 7:56:29 PM**Last Modified:** Saturday, November 14, 2015 7:57:45 PM**Time Spent:** 00:01:15**IP Address:** 104.137.12.174

PAGE 1

Q1: If additional road and bridge funding could be secured for your home county, what would you list as the top priority project(s)? List up to three.

Project 1

Firetower and Hwy 14

Project 2

Redland and Firetower

Q2: Location

Home County

Elmore

City/Town

Wetumpka/Redland

#34

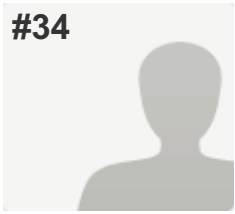

COMPLETE

Collector: Web Link 1 (Web Link)
Started: Saturday, November 14, 2015 6:57:30 PM
Last Modified: Saturday, November 14, 2015 6:59:12 PM
Time Spent: 00:01:42
IP Address: 104.137.15.248

PAGE 1

Q1: If additional road and bridge funding could be secured for your home county, what would you list as the top priority project(s)? List up to three.

Project 1	Firetower Rd @14
-----------	------------------

Q2: Location

Home County	Elmore
City/Town	Wetumpka

#33

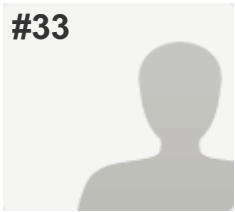

COMPLETE

Collector: Web Link 1 (Web Link)
Started: Saturday, November 14, 2015 6:38:56 PM
Last Modified: Saturday, November 14, 2015 6:40:15 PM
Time Spent: 00:01:19
IP Address: 70.193.109.224

PAGE 1

Q1: If additional road and bridge funding could be secured for your home county, what would you list as the top priority project(s)? List up to three.

Project 1	Highway 14 and Firetower Rd
-----------	-----------------------------

Q2: Location

Home County	Elmore
City/Town	Wetumpka

#32

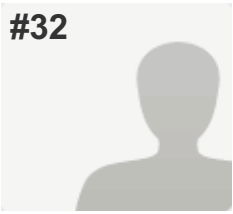

COMPLETE

Collector: Web Link 1 (Web Link)
Started: Saturday, November 14, 2015 6:07:56 PM
Last Modified: Saturday, November 14, 2015 6:09:25 PM
Time Spent: 00:01:29
IP Address: 104.137.63.109

PAGE 1

Q1: If additional road and bridge funding could be secured for your home county, what would you list as the top priority project(s)? List up to three.

Project 1	CR59/Firetower Road and Hwy 14/Tallassee Hwy needs a red light!!!
-----------	--

Q2: Location

Home County	Elmore
City/Town	Wetumpka

#31

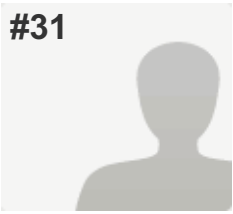

COMPLETE

Collector: Web Link 1 (Web Link)
Started: Saturday, November 14, 2015 5:22:53 PM
Last Modified: Saturday, November 14, 2015 5:26:06 PM
Time Spent: 00:03:13
IP Address: 104.137.23.16

PAGE 1

Q1: If additional road and bridge funding could be secured for your home county, what would you list as the top priority project(s)? List up to three.

Project 1	red light at Hwy 14 and firetower
Project 2	main street Eclectic

Q2: Location

Home County	elmore
City/Town	eclectic

#30

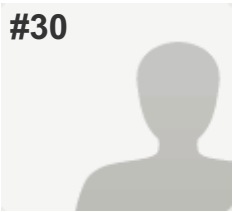
**COMPLETE****Collector:** Web Link 1 (Web Link)**Started:** Saturday, November 14, 2015 3:32:47 PM**Last Modified:** Saturday, November 14, 2015 3:35:42 PM**Time Spent:** 00:02:55**IP Address:** 104.137.30.152

PAGE 1

Q1: If additional road and bridge funding could be secured for your home county, what would you list as the top priority project(s)? List up to three.

Project 1	al14 and Firetower rd.
Project 2	Firetower rd. and Redland rd.
Project 3	Redland Rd. and Jackson Rd.

Q2: Location

Home County	Elmore
City/Town	Wetumpka

#29

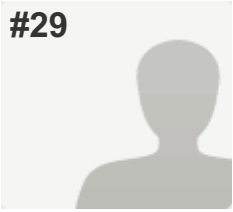

COMPLETE

Collector: Web Link 1 (Web Link)
Started: Saturday, November 14, 2015 3:19:37 PM
Last Modified: Saturday, November 14, 2015 3:21:43 PM
Time Spent: 00:02:05
IP Address: 70.193.66.102

PAGE 1

Q1: If additional road and bridge funding could be secured for your home county, what would you list as the top priority project(s)? List up to three.

Project 1	CR 59/ Firetower Rd & Hwy 14 intersection
Project 2	Lander's Swink Road/ Severely needs paving

Q2: Location

Home County	Elmore
City/Town	Eclectic

#28

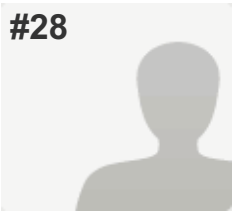

COMPLETE

Collector: Web Link 1 (Web Link)
Started: Saturday, November 14, 2015 2:12:23 PM
Last Modified: Saturday, November 14, 2015 2:19:41 PM
Time Spent: 00:07:18
IP Address: 104.137.15.176

PAGE 1

Q1: If additional road and bridge funding could be secured for your home county, what would you list as the top priority project(s)? List up to three.

Project 1	Hey 14 at Firetower Road
Project 2	Firetower Road at Redland
Project 3	Rifle Range Road at Redland Road

Q2: Location

Home County	Elmore
City/Town	Wetumpka

#27

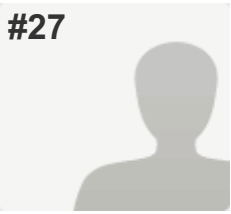

COMPLETE

Collector: Web Link 1 (Web Link)
Started: Saturday, November 14, 2015 12:57:02 PM
Last Modified: Saturday, November 14, 2015 12:57:54 PM
Time Spent: 00:00:51
IP Address: 104.137.15.15

PAGE 1

Q1: If additional road and bridge funding could be secured for your home county, what would you list as the top priority project(s)? List up to three.

Project 1	Highway 14 and Firetower Road
Project 2	Highway 14 and Firetower Road
Project 3	Highway 14 and Firetower Road

Q2: Location

Home County	Elmore
City/Town	Wetumpka

#26

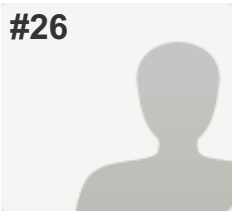

COMPLETE

Collector: Web Link 1 (Web Link)
Started: Saturday, November 14, 2015 12:31:49 PM
Last Modified: Saturday, November 14, 2015 12:32:34 PM
Time Spent: 00:00:45
IP Address: 70.193.121.237

PAGE 1

Q1: If additional road and bridge funding could be secured for your home county, what would you list as the top priority project(s)? List up to three.

Project 1	14/143
Project 2	231/9

Q2: Location

Home County	elmore
City/Town	wetumpka

#25

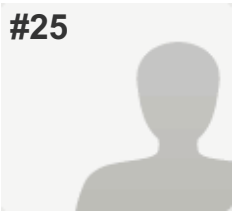

COMPLETE

Collector: Web Link 1 (Web Link)

Started: Saturday, November 14, 2015 12:17:50 PM

Last Modified: Saturday, November 14, 2015 12:22:53 PM

Time Spent: 00:05:02

IP Address: 70.193.100.68

PAGE 1

Q1: If additional road and bridge funding could be secured for your home county, what would you list as the top priority project(s)? List up to three.

Project 1	Elmore County roads 8 and 59. Signage.
Project 2	Turn light on Ft. Toulouse road at hwy. 231.
Project 3	Slower speed at State highway 14 and Firetower Rd.

Q2: Location

Home County	Elmore
City/Town	Wetumpka

#24

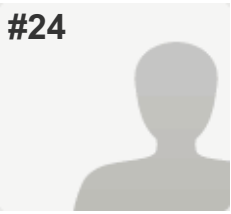

COMPLETE

Collector: Web Link 1 (Web Link)

Started: Saturday, November 14, 2015 11:58:44 AM

Last Modified: Saturday, November 14, 2015 12:04:08 PM

Time Spent: 00:05:24

IP Address: 104.137.28.19

PAGE 1

Q1: If additional road and bridge funding could be secured for your home county, what would you list as the top priority project(s)? List up to three.

Project 1	Hway 14 and 14-red light
Project 2	North bridge street and coosa river parkwar-red light
Project 3	speed limits on hway 231/14/bridge street-they haven't changed even though multiple businesses and or residence have been added

Q2: Location

Home County	Elmore
City/Town	Wetumpka

#23

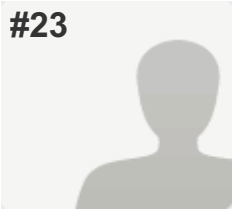

COMPLETE

Collector: Web Link 1 (Web Link)

Started: Saturday, November 14, 2015 11:33:08 AM

Last Modified: Saturday, November 14, 2015 11:34:14 AM

Time Spent: 00:01:05

IP Address: 173.191.166.189

PAGE 1

Q1: If additional road and bridge funding could be secured for your home county, what would you list as the top priority project(s)? List up to three.

Project 1	Hunters Road
Project 2	West Cotton Road
Project 3	Dunn Adams Road

Q2: Location

Home County	Elmore
City/Town	Eclectic

#22

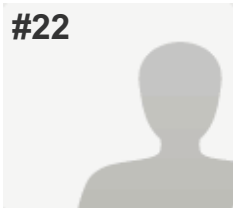
**COMPLETE****Collector:** Web Link 1 (Web Link)**Started:** Saturday, November 14, 2015 11:24:28 AM**Last Modified:** Saturday, November 14, 2015 11:26:28 AM**Time Spent:** 00:01:59**IP Address:** 104.137.12.204

PAGE 1

Q1: If additional road and bridge funding could be secured for your home county, what would you list as the top priority project(s)? List up to three.

Project 1	Hwy 14/Firetower Rd
Project 2	Redland/Firetower
Project 3	Redland/Hwy 231

Q2: Location

Home County	Elmore
City/Town	Wetumpka

#21

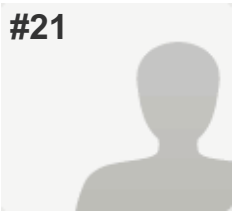

COMPLETE

Collector: Web Link 1 (Web Link)
Started: Saturday, November 14, 2015 10:38:08 AM
Last Modified: Saturday, November 14, 2015 10:39:26 AM
Time Spent: 00:01:18
IP Address: 70.193.107.164

PAGE 1

Q1: If additional road and bridge funding could be secured for your home county, what would you list as the top priority project(s)? List up to three.

Project 1	Firetower Road at Redland Road
Project 2	Firetower Road at Highway 14

Q2: Location

Home County	Elmore County
City/Town	Eclectic, AL

#20

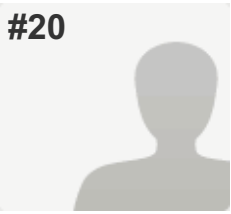

COMPLETE

Collector: Web Link 1 (Web Link)
Started: Saturday, November 14, 2015 10:37:20 AM
Last Modified: Saturday, November 14, 2015 10:38:52 AM
Time Spent: 00:01:32
IP Address: 104.137.14.177

PAGE 1

Q1: If additional road and bridge funding could be secured for your home county, what would you list as the top priority project(s)? List up to three.

Project 1	Noahs Road/Hwy231 north
Project 2	CR59/Firetower Road Hwy14/Tallassee Hwy

Q2: Location

Home County	Elmore County
City/Town	Wetumpka

#19

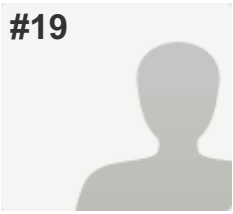
**COMPLETE****Collector:** Web Link 1 (Web Link)**Started:** Saturday, November 14, 2015 10:22:39 AM**Last Modified:** Saturday, November 14, 2015 10:30:36 AM**Time Spent:** 00:07:57**IP Address:** 98.89.0.3

PAGE 1

Q1: If additional road and bridge funding could be secured for your home county, what would you list as the top priority project(s)? List up to three.

Project 1	Traffic light at Coosa River Parkway /Hwy 14 Wetumpka
Project 2	Chapel Road and Coosa River Pkwy congestion
Project 3	Redland Road and Firetower Road

Q2: Location

Home County	Elmore
City/Town	Wetumpka

#18

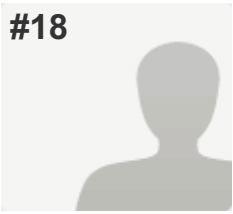

COMPLETE

Collector: Web Link 1 (Web Link)
Started: Saturday, November 14, 2015 10:02:22 AM
Last Modified: Saturday, November 14, 2015 10:03:56 AM
Time Spent: 00:01:34
IP Address: 104.137.14.72

PAGE 1

Q1: If additional road and bridge funding could be secured for your home county, what would you list as the top priority project(s)? List up to three.

Project 1	Stop light at Highway 14 and Firetower Road
-----------	---

Q2: Location

Home County	Elmore
City/Town	Wetumpka

#17

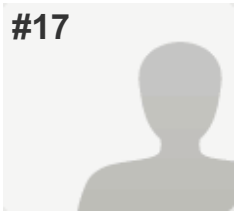

COMPLETE

Collector: Web Link 1 (Web Link)
Started: Saturday, November 14, 2015 9:58:27 AM
Last Modified: Saturday, November 14, 2015 9:59:47 AM
Time Spent: 00:01:20
IP Address: 173.191.168.221

PAGE 1

Q1: If additional road and bridge funding could be secured for your home county, what would you list as the top priority project(s)? List up to three.

Project 1	Double Bridge Ferry Road east of Eclectic.
-----------	--

Q2: Location

Home County	Elmore County
City/Town	Eclectic

#16

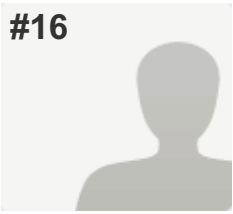

COMPLETE

Collector: Web Link 1 (Web Link)
Started: Saturday, November 14, 2015 9:30:19 AM
Last Modified: Saturday, November 14, 2015 9:37:25 AM
Time Spent: 00:07:06
IP Address: 107.77.168.50

PAGE 1

Q1: If additional road and bridge funding could be secured for your home county, what would you list as the top priority project(s)? List up to three.

- | | |
|-----------|---|
| Project 1 | paint line's on Limousine drive and shady trails, they dont have any. |
| Project 2 | put reflectors on the roads on Limousine drive and shady trails. |
| Project 3 | cut the grass on side of the roads on Limousine Dr and shady trails every 4 months. |

Q2: Location

Home County	Elmore County
City/Town	Wetumpka

#15

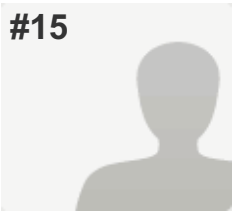
**COMPLETE****Collector:** Web Link 1 (Web Link)**Started:** Saturday, November 14, 2015 9:15:39 AM**Last Modified:** Saturday, November 14, 2015 9:17:49 AM**Time Spent:** 00:02:09**IP Address:** 104.137.3.95

PAGE 1

Q1: If additional road and bridge funding could be secured for your home county, what would you list as the top priority project(s)? List up to three.

Project 1	Redland Road and Rifle Range Road Intersection
Project 2	Willow Spring and Jasmine Hill need 3 way stop
Project 3	Firetower and Hwy 14

Q2: Location

Home County	Elmore
City/Town	Redland

#14

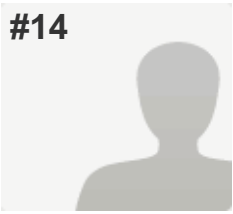

COMPLETE

Collector: Web Link 1 (Web Link)
Started: Saturday, November 14, 2015 9:03:00 AM
Last Modified: Saturday, November 14, 2015 9:05:29 AM
Time Spent: 00:02:28
IP Address: 70.193.100.16

PAGE 1

Q1: If additional road and bridge funding could be secured for your home county, what would you list as the top priority project(s)? List up to three.

Project 1	Cr59 firetower and hwy 14
Project 2	Redland Rd and firetower

Q2: Location

Home County	Elmore
City/Town	Wetumpka

#13

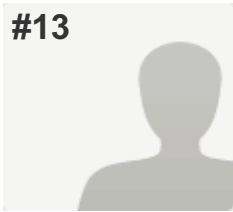

COMPLETE

Collector: Web Link 1 (Web Link)
Started: Saturday, November 14, 2015 8:31:15 AM
Last Modified: Saturday, November 14, 2015 8:32:13 AM
Time Spent: 00:00:57
IP Address: 98.89.69.56

PAGE 1

Q1: If additional road and bridge funding could be secured for your home county, what would you list as the top priority project(s)? List up to three.

Project 1	Hwy 14/CR 59
Project 2	CR 59/CR 8

Q2: Location

Home County	Elmore
City/Town	Wetumpka

#12

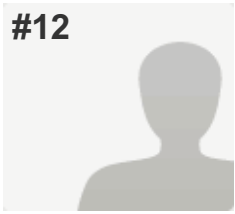

COMPLETE

Collector: Web Link 1 (Web Link)
Started: Saturday, November 14, 2015 8:15:50 AM
Last Modified: Saturday, November 14, 2015 8:17:22 AM
Time Spent: 00:01:31
IP Address: 75.225.221.230

PAGE 1

Q1: If additional road and bridge funding could be secured for your home county, what would you list as the top priority project(s)? List up to three.

Project 1	Firetower and 14
-----------	------------------

Q2: Location

Home County	Elmore
City/Town	Wetumpka

#11

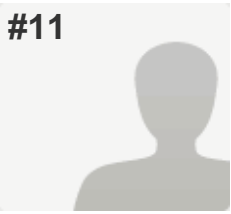

COMPLETE

Collector: Web Link 1 (Web Link)
Started: Saturday, November 14, 2015 8:11:57 AM
Last Modified: Saturday, November 14, 2015 8:16:01 AM
Time Spent: 00:04:04
IP Address: 104.137.3.141

PAGE 1

Q1: If additional road and bridge funding could be secured for your home county, what would you list as the top priority project(s)? List up to three.

Project 1	CR 59/Firetower Road/Hwy 14/Tallassee highway
Project 2	CR 59/Firetower Road/CR 8/ Redland Road
Project 3	CR 4/Rifle Range Road/Cr 8/ Redland Road

Q2: Location

Home County	Elmore
City/Town	Wetumpka

#10

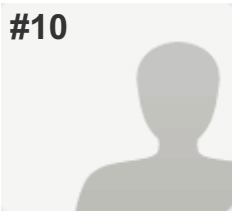

COMPLETE

Collector: Web Link 1 (Web Link)
Started: Saturday, November 14, 2015 8:11:50 AM
Last Modified: Saturday, November 14, 2015 8:13:24 AM
Time Spent: 00:01:33
IP Address: 68.207.135.98

PAGE 1

Q1: If additional road and bridge funding could be secured for your home county, what would you list as the top priority project(s)? List up to three.

Project 1	Turn lane needed at Hwy 14 and Mehearg Rd
Project 2	Intersection of Hwy 14 and Hwy 143 in Elmore

Q2: Location

Home County	Elmore
City/Town	Wetumpka

#9

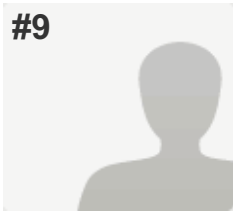

COMPLETE

Collector: Web Link 1 (Web Link)
Started: Saturday, November 14, 2015 7:29:18 AM
Last Modified: Saturday, November 14, 2015 7:30:12 AM
Time Spent: 00:00:54
IP Address: 104.137.27.123

PAGE 1

Q1: If additional road and bridge funding could be secured for your home county, what would you list as the top priority project(s)? List up to three.

Project 1	Firetower rd and hwy 14
Project 2	Redland rd and rifle range rd

Q2: Location

Home County	Elmore
City/Town	Wetumpka

#8

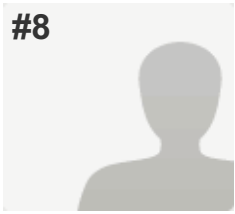

COMPLETE

Collector: Web Link 1 (Web Link)
Started: Saturday, November 14, 2015 7:25:13 AM
Last Modified: Saturday, November 14, 2015 7:29:16 AM
Time Spent: 00:04:03
IP Address: 104.137.30.46

PAGE 1

Q1: If additional road and bridge funding could be secured for your home county, what would you list as the top priority project(s)? List up to three.

Project 1	AL HWY 14/FIRETOWER RD.
Project 2	AL HWY 14/GRANDVIEW RD
Project 3	AL HWY 14/ OAKTREE RD

Q2: Location

Home County	ELMORE
City/Town	WETUMPKA/MILLBROOK

#7

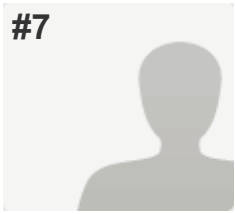

COMPLETE

Collector: Web Link 1 (Web Link)
Started: Saturday, November 14, 2015 7:23:59 AM
Last Modified: Saturday, November 14, 2015 7:27:06 AM
Time Spent: 00:03:07
IP Address: 98.89.87.112

PAGE 1

Q1: If additional road and bridge funding could be secured for your home county, what would you list as the top priority project(s)? List up to three.

Project 1	CR59 & Hwy 14
Project 2	Rifle range road and Redland road

Q2: Location

Home County	Elmore
City/Town	Wetumpka